

PLAN SHOWING THE PROPOSED CONSTRUCTION OF HOUSE IN PLOT NO 2  
 S NO 81/1A OF GOWRIVAKKAM VILLAGE NO 175  
 ST. THOMAS MOUNT PANCHAYAT UNION  
 SAIDAPET TALUK, CHENGAI ANNA DT

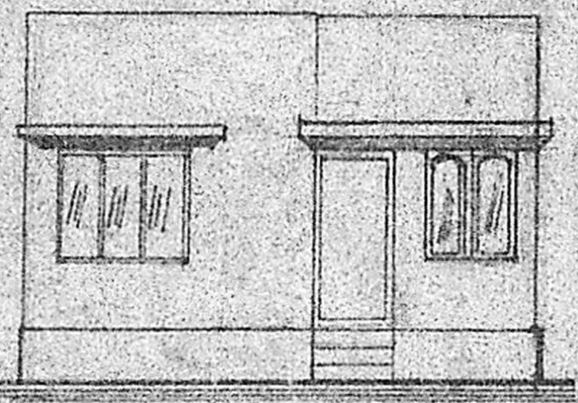

FRONT ELEVATION

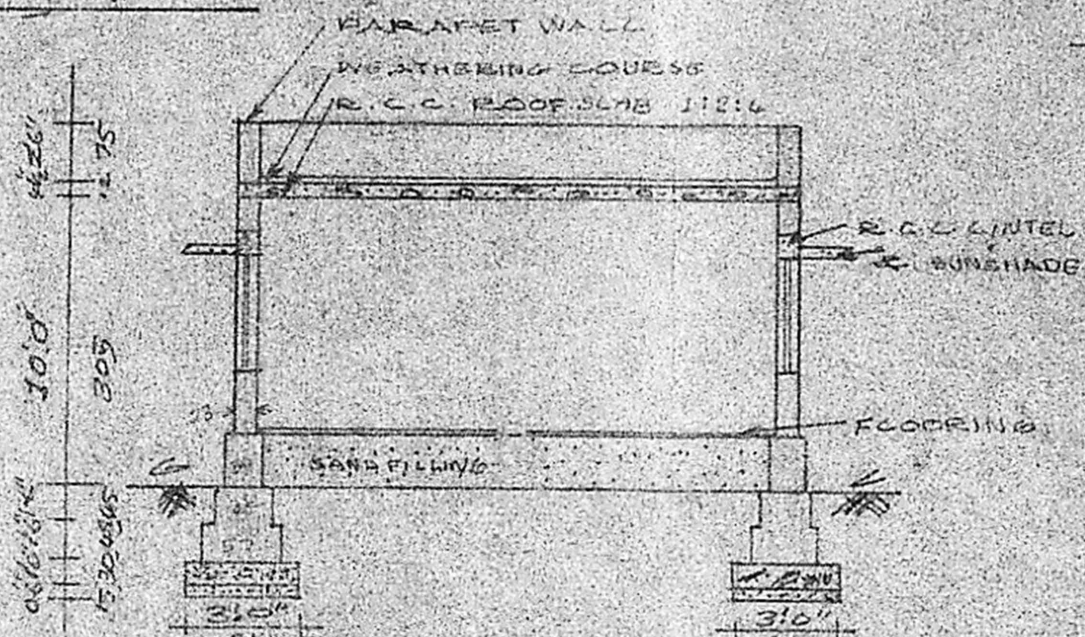

SECTION ON 'AA'

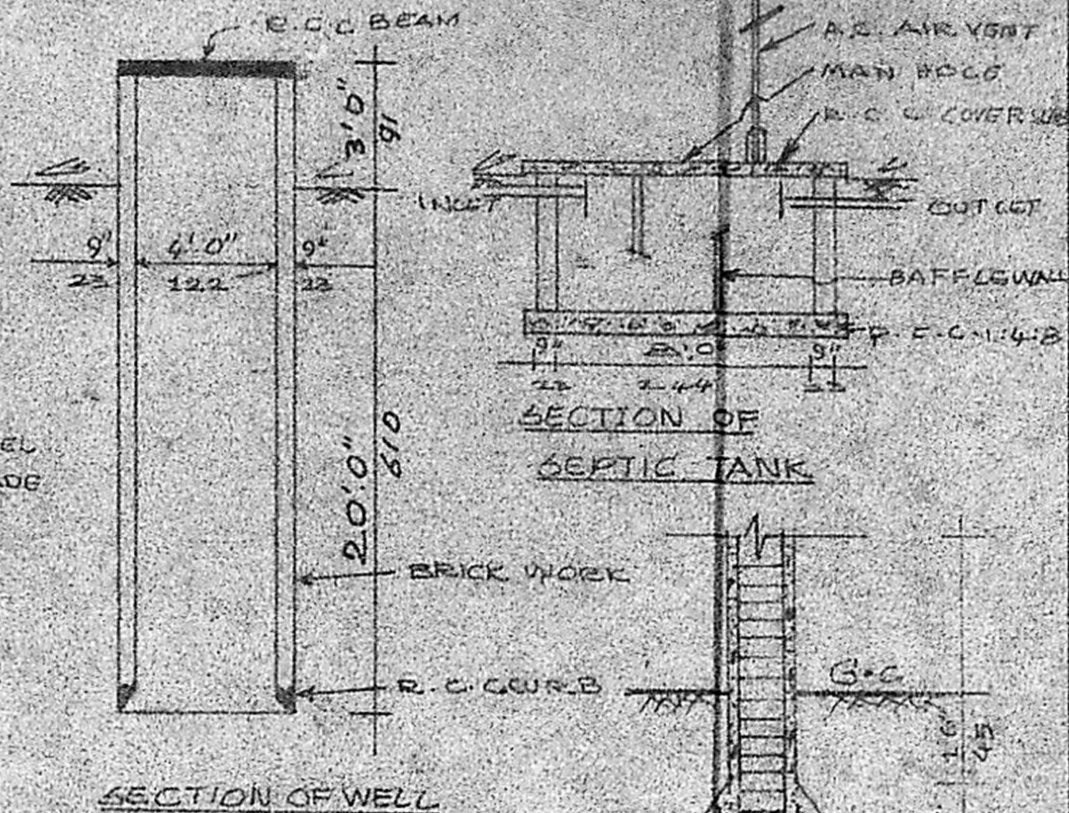

SECTION OF WELL

SECTION OF SEPTIC TANK

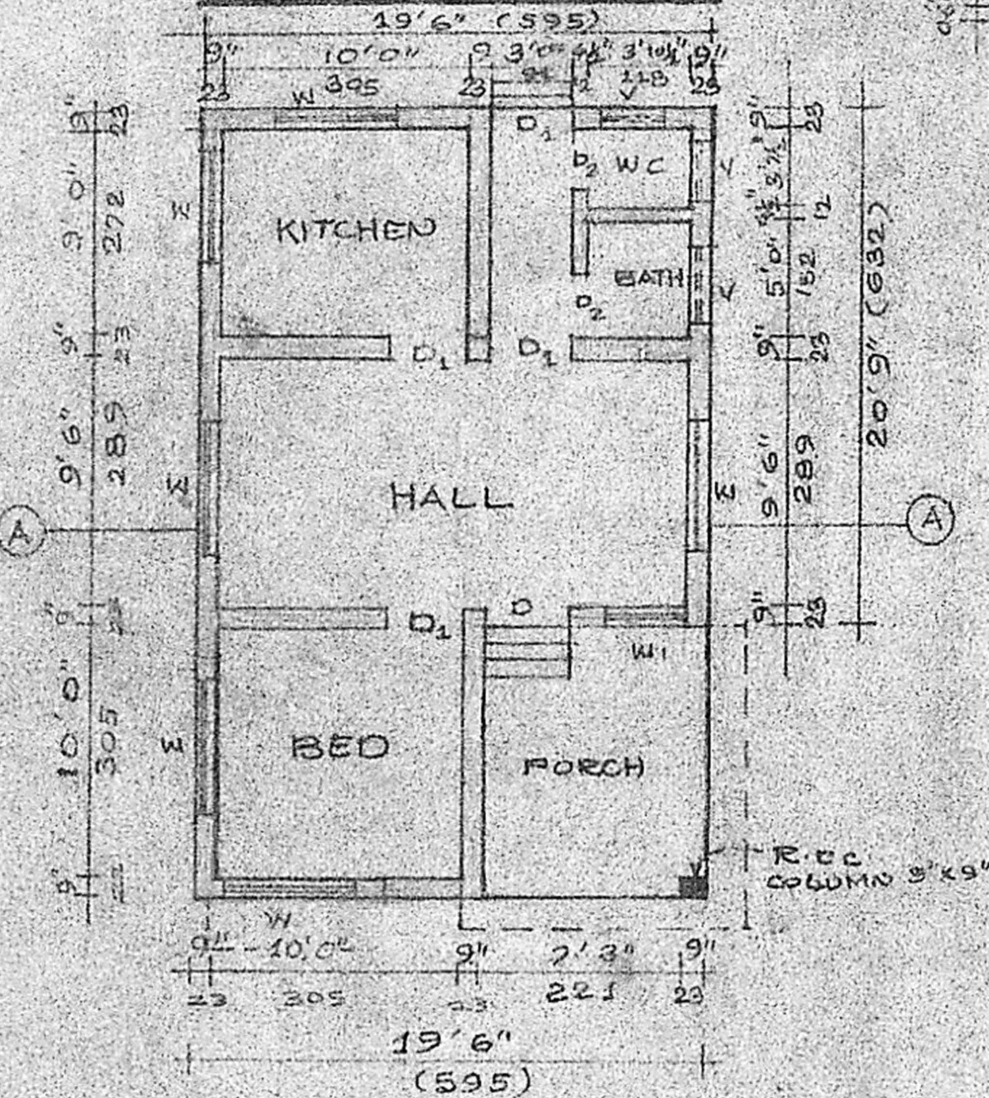

PLAN SCALE 1/100

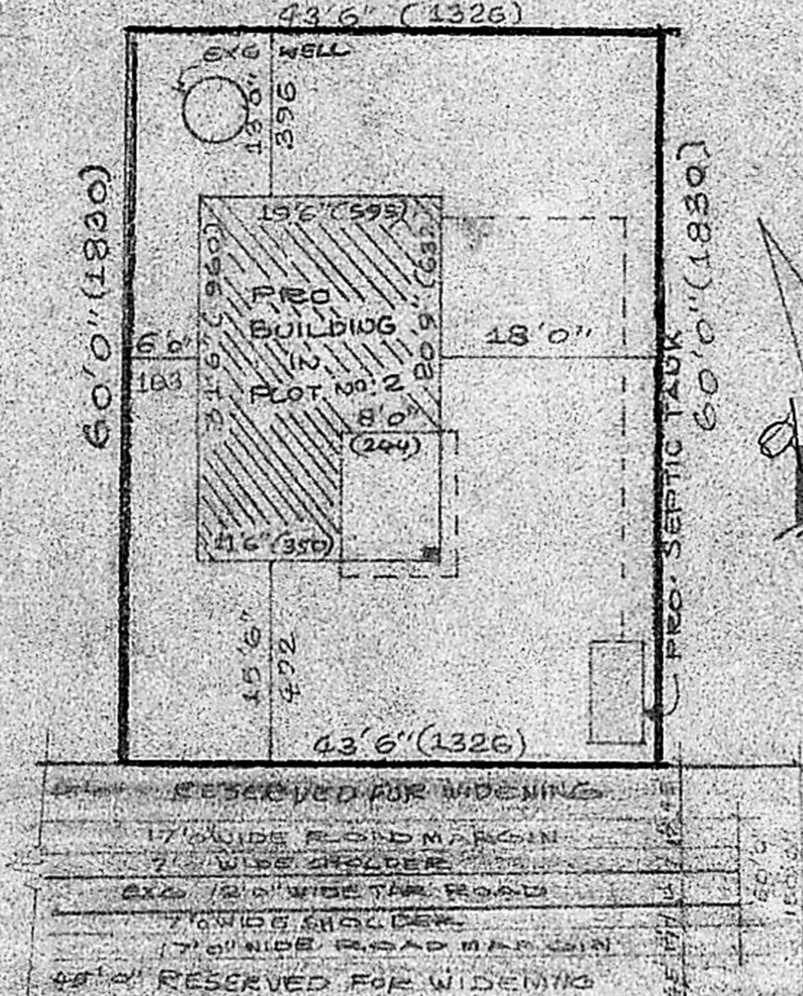

SITE PLAN SCALE 1/200 (SCALE FOR ROAD 1/1000)

Planning Permit No. A/1567/90  
**APPROVED**  
 SUBJECT TO THE CONDITIONS IN THIS OFFICE LETTER.  
 No. A2/16527/90 Date 27-11-90  
 S. Jayaram  
 27.11.90  
 FOR MEMBER SECRETARY  
 MADRAS METROPOLITAN  
 DEVELOPMENT AUTHORITY  
 MADRAS - 600 008

26/11/90

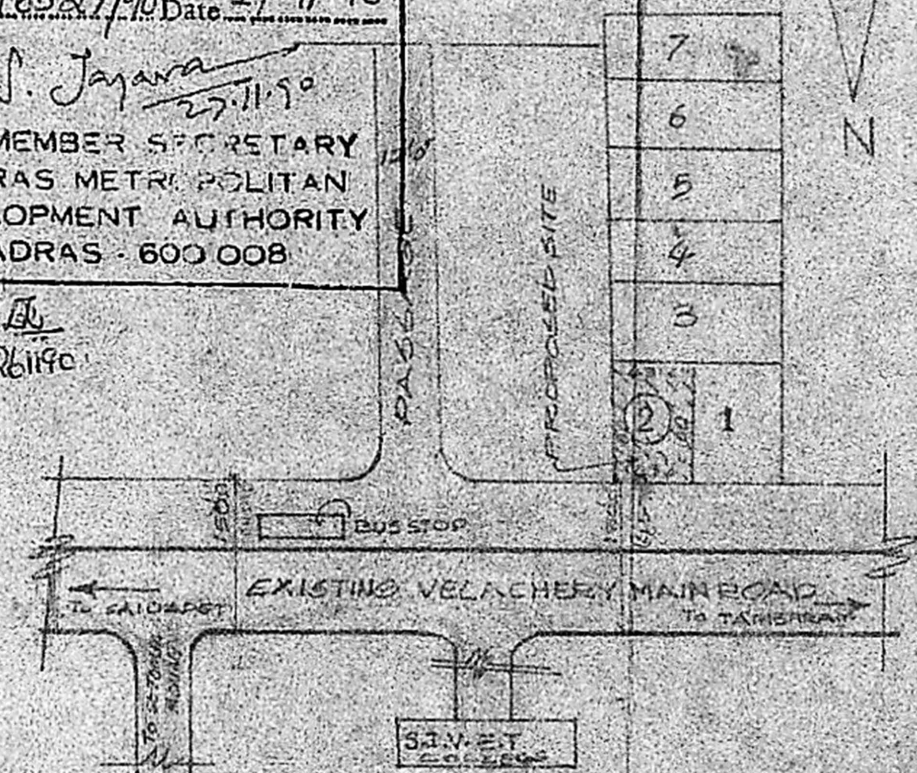

KEY PLAN NOT TO SCALE

SCHEDULE OF JOINERY

D	DOOR	100 x 210
D <sub>1</sub>	DOOR	91 x 250
D <sub>2</sub>	DOOR	75 x 195
W	WINDOW	152 x 135
V	VENTILATOR	75 x 61
W <sub>1</sub>	WINDOW	91 x 127

REFERENCE

	SFT	M <sup>2</sup>
PLOT AREA	2610	242.73
PLINTH AREA	325	49
CARPET AREA	421	39
F.S.I. 0.20	COVERABLE : 20%	

COLOUR INDEX

PROPOSED	
ROAD	
SITE BOUNDARY	

MODERN DESIGNS

210, VELACHERY MAIN ROAD  
 MADRAS-73

*R. Manjula*  
 OWNER

*M. Palani*  
**M. PALANI, D. C. E.**  
 LICENSED SURVEYOR  
 Tambaram Municipality  
 No. 26, Velachery Main Road  
 MADRAS-600 073

LICENSED SURVEYOR